

W

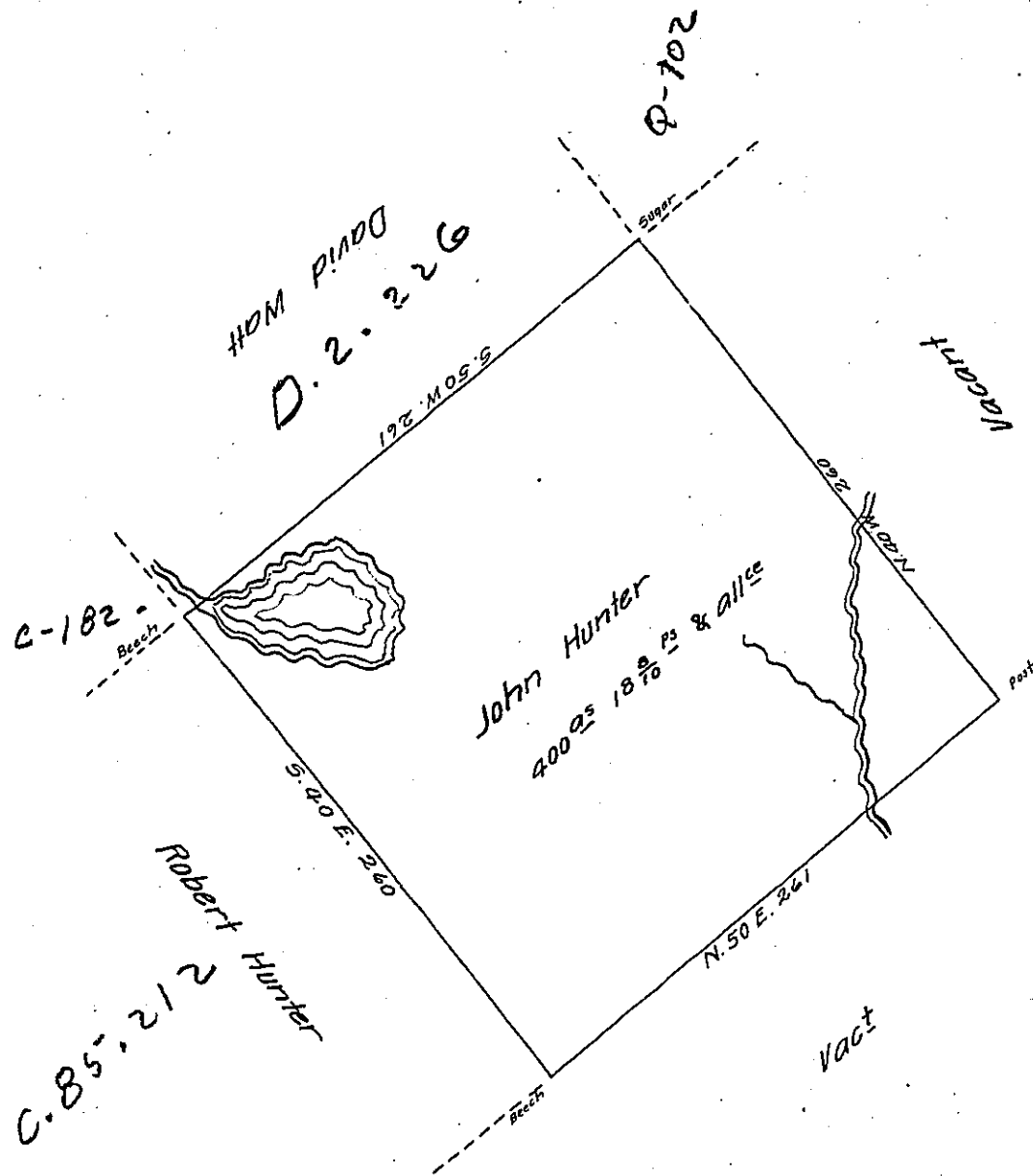

A Draught of a tract of land situate adjoining land of James Smith and others on the waters of Mahoopany in the County of Northumberland & Luzerne containing four hundred acres and Eighteen perches & $\frac{8}{10}$ of a perch & allowance &c. Surveyed for John Hunter the tenth of April A. D. Seventeen hundred and ninety three by William Montgomery (obl.) predecessor by virtue of a Warrant dated the twenty sixth day of February 1793 as appears by the Original Draught in my office, which Survey I have examined & corrected.

John Bennett D. S.

Richard T. Leech Esquire }
Surveyor General }

July 29 1814

3

IN TESTIMONY that the above is a copy of the original remaining on file in the Department of Internal Affairs of Pennsylvania, made conformably to an Act of Assembly approved the 16th day of February, 1833, I have hereunto set my Hand and caused the Seal of said Department to be affixed at Harrisburg, this twenty eighth day of March 1905

Leach N. Brown
Secretary of Internal Affairs.